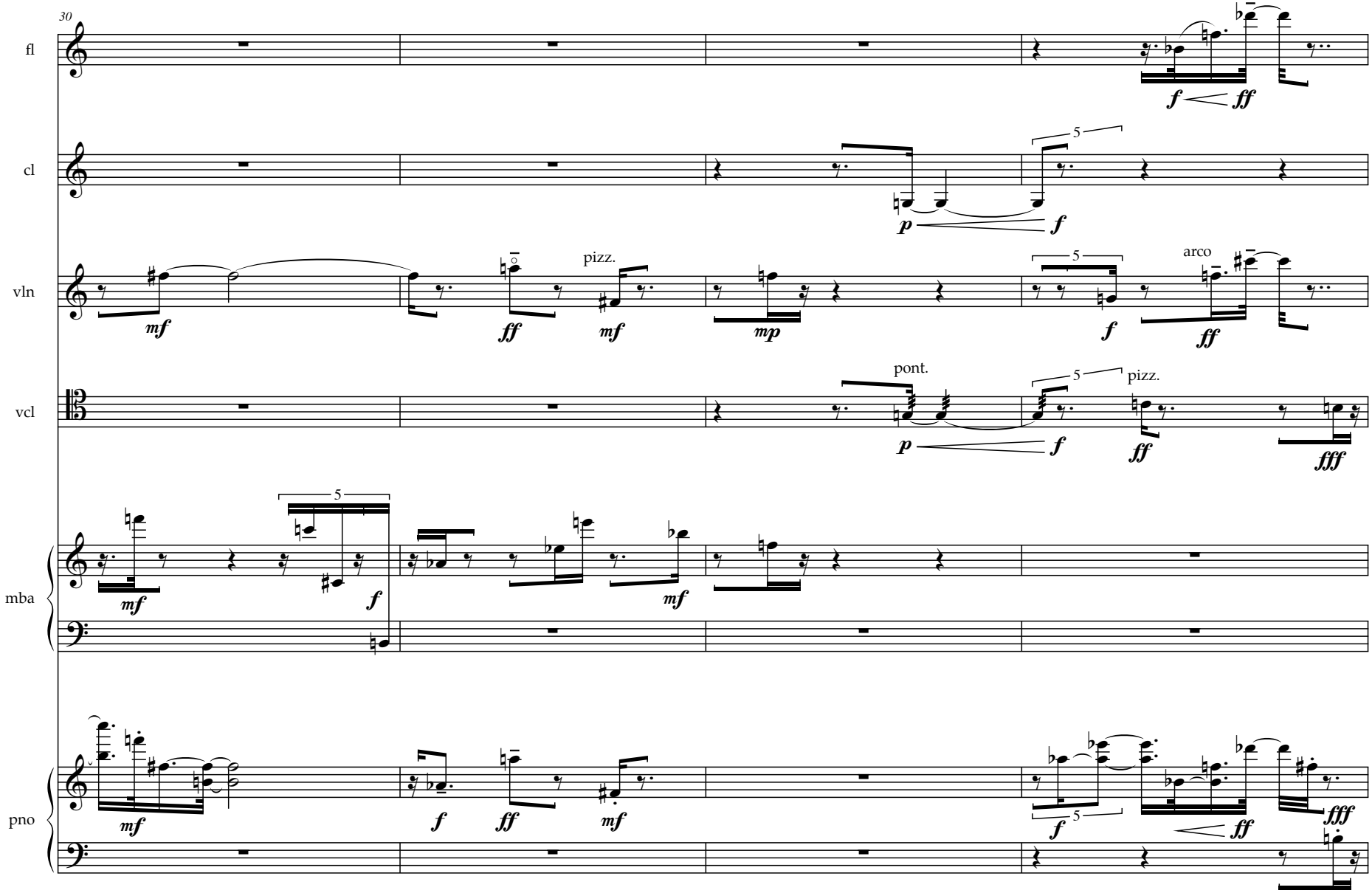32