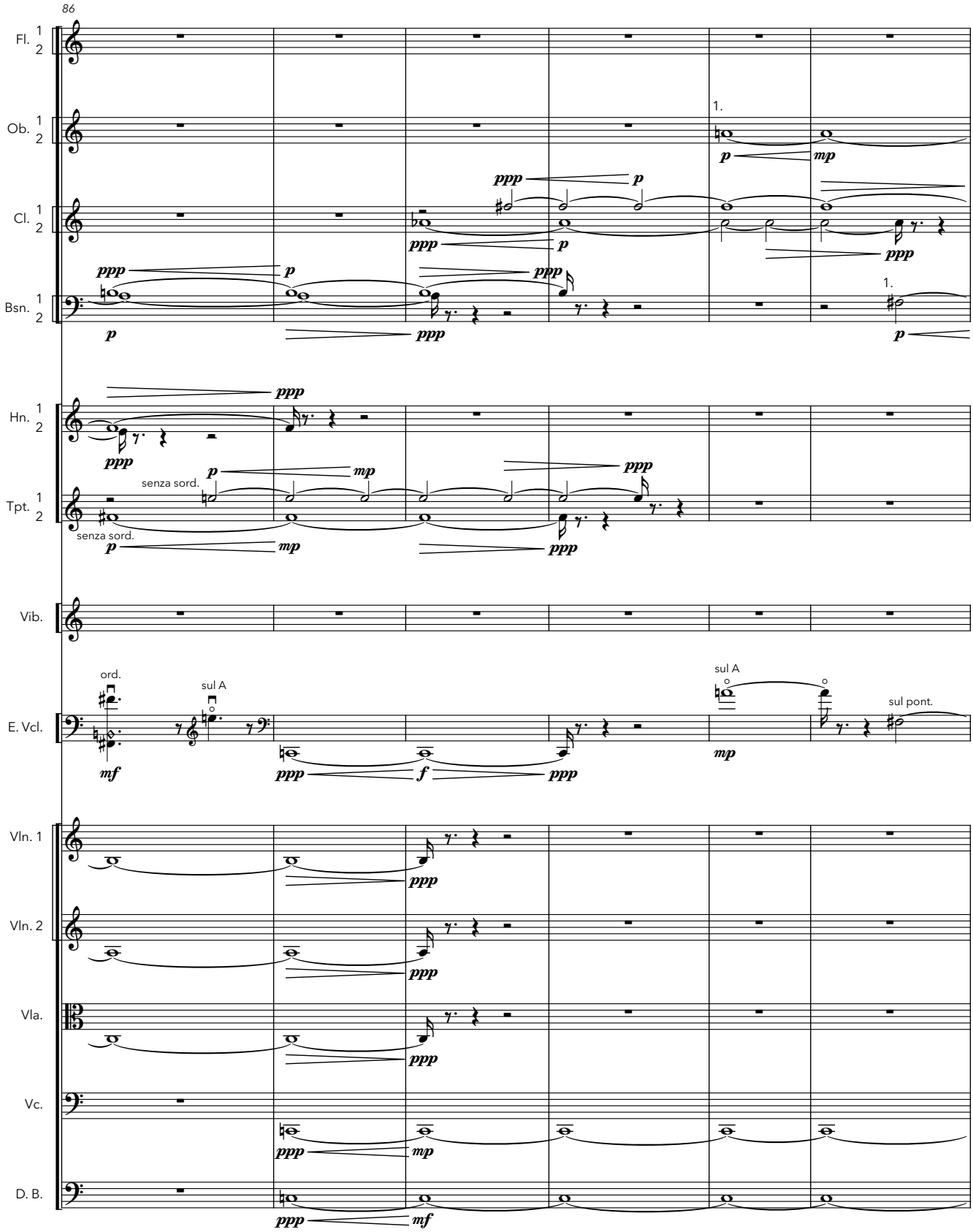
86
Fl.
Ob.
Cl.
Bsn.
Hn.
Tpt.
Vib.
E. Vcl.
Vln. 1
Vln. 2
Vla.
Vc.
D. B.
1.
senza sord.
senza sord.
ord.
sul A
sul A
sul pont.