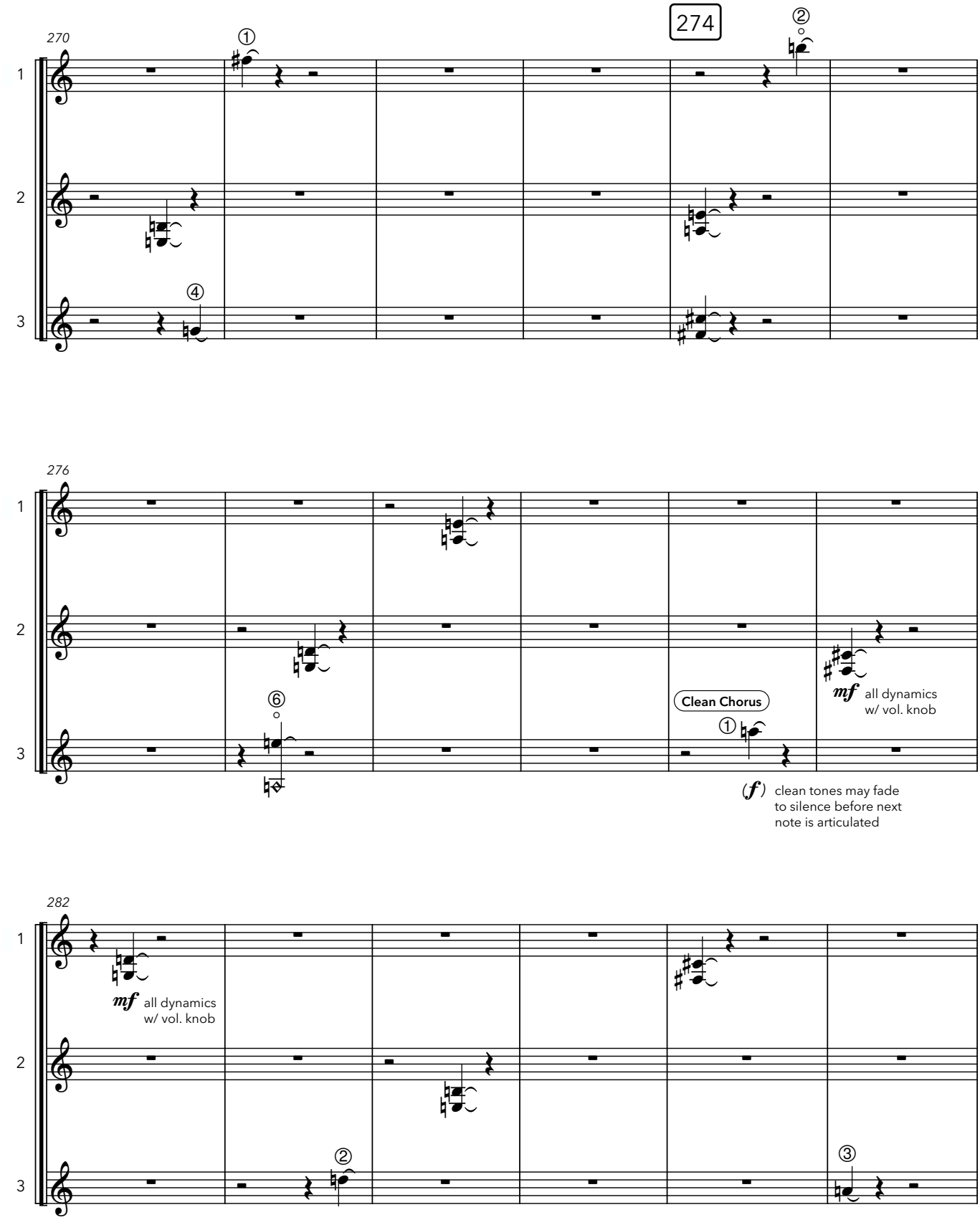
270
274
276
Clean Chorus
mf all dynamics w/ vol. knob
(f) clean tones may fade to silence before next note is articulated
282
mf all dynamics w/ vol. knob